S.E. 1/4 OF N.W. 1/4

SECTION 13, T.5N., R.2W., S.L.B. & M.

IN RIVERDALE CITY

SCALE 1"=100'

TAXING UNIT: 26, 391

SEE PAGE 103

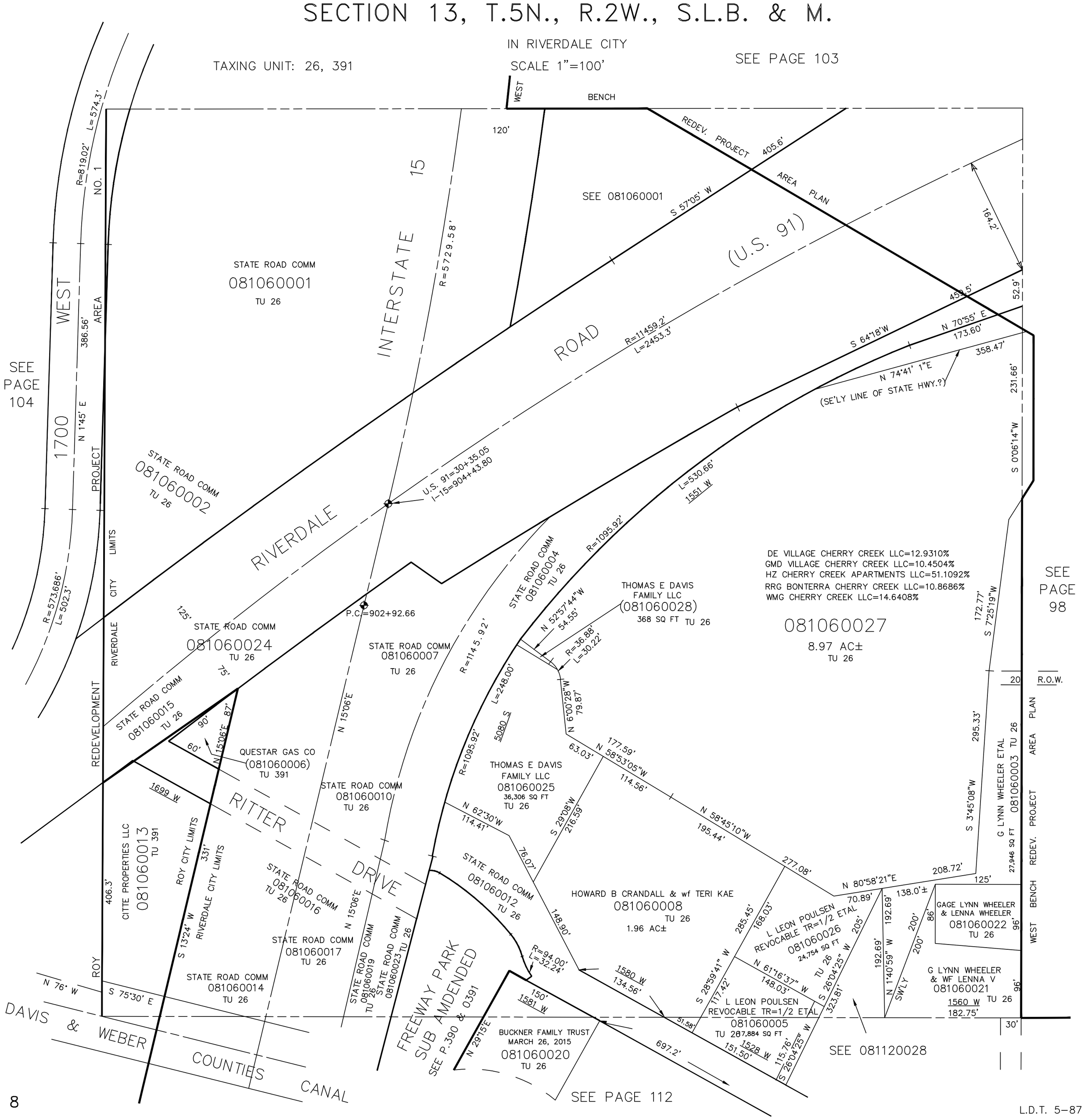

L.D.T. 5-87